

FED. ROAD DIV. No.	STATE	SEC. AND JOB No.	FISCAL YEAR	SHEET No.	TOTAL SHEETS
3	FLA.	8909-	57-58	2	7

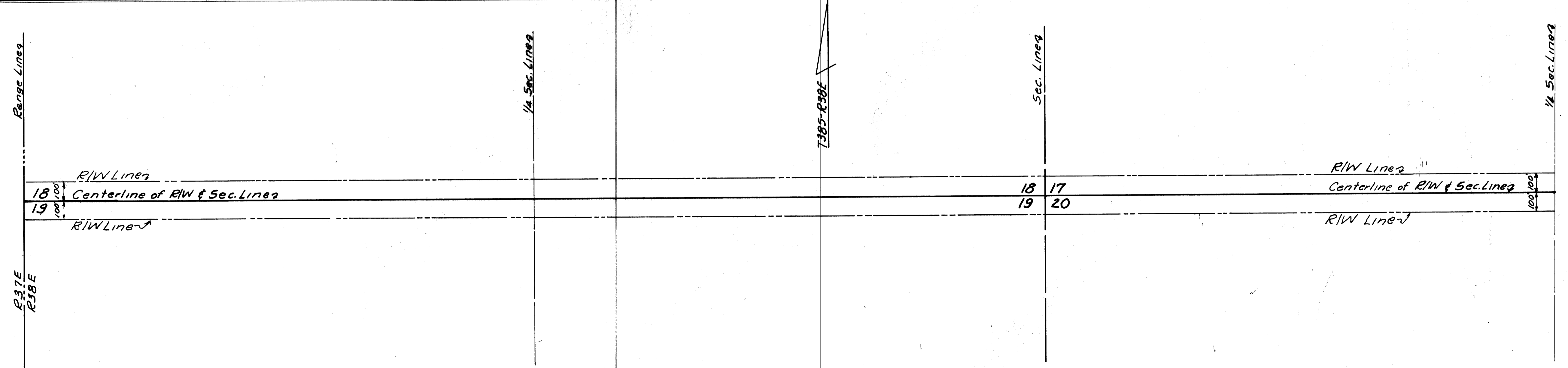
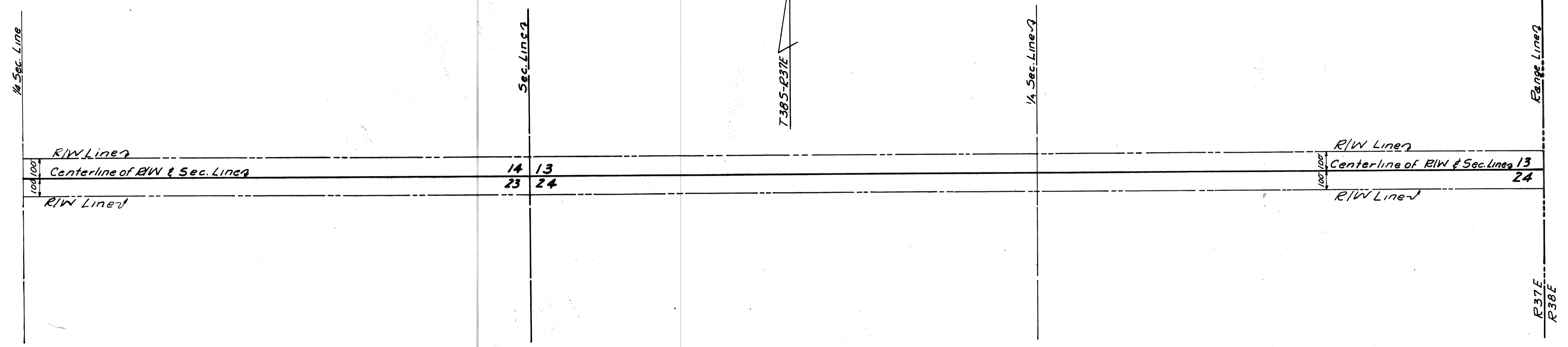
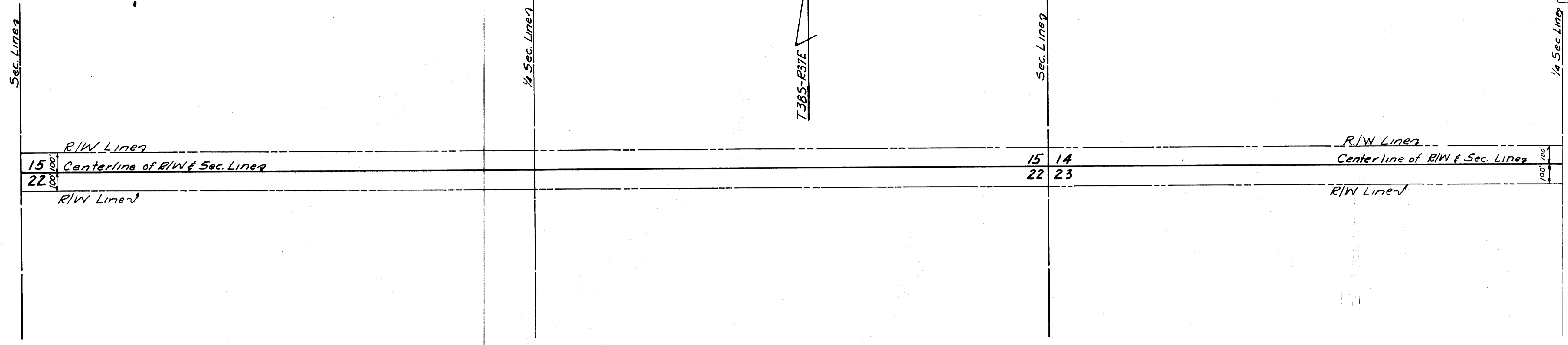

"This right-of-way map when recorded is an instrument of title conveyance, transferring in accordance with Florida Statutes 337.29 (1977) all right, title, and interest of the Florida Department of Transportation in the road, street, highway, set forth on this map to _____ County."

Recorded in Public Records of _____ County, Florida, this _____ day of _____ A.D. 19____ in Road Plat Book _____ Page 7.

Clerk of Circuit Court

County, Florida

STATE OF FLORIDA
STATE ROAD DEPARTMENT
RIGHT OF WAY MAP
SECTION NO. 8909-2501
ROAD NO. 714 MARTIN COUNTY

SCALE 1"=300'	NAMES	DATE	APPROVED BY
DRAWN	Duffie	1-58	<i>Winters</i> DIVISION ENGINEER 12-15-58
TRACED	Duffie	1-58	
INDEXED			<i>A.C. Church</i> STATE HIGHWAY ENGINEER
REVISED			
REVISED			<i>by M...</i>